St. Joes Career Day Presentation

Anthony Garcia ‘89 - Technical Program Manager

04-16-2026

About Anthony

- St. Joes Class of 1989
- Bachelors - Rutgers University - Computer Science / English
- Masters - Penn State University - Information Science
- 3 daughters - Alyssa 26 (Music Industry - Drexel), Maya 21 (Game Design - Drexel), Amy 20 (Visual Communication Design - Jefferson)

Connect:

acgarcia21.substack.com

https://www.linkedin.com/in/acgarcia21

Advice to Seniors…

1. Find your voice. Learn how to learn. Take a class in philosophy. Take a class in expository writing. Understand that liberal arts is superpower.
2. Find your people.
3. Learn to leverage AI but also be wary of it.
4. Iterate incrementally over the solutions that will solve our pressing problems. Do it with urgency. We are in a race between education and catastophe.

Your Voice

I’m going to tell you some stories about a role I’ve played, Technical Project Manager, and a role I’m pursuing, Agent Deployment Architect.

You can always get better at telling stories. Liberal arts is a superpower and much needed in the age of AI.

Toastmasters - learn how to public speak without saying um and you know every other sentence.

Expository writing - learning how to learn, present facts, give directions, define terms to clearly inform readers.

Philosophy & Religion - the ethical framework to manage & guide artificial intelligence. Serve human good. Develop your moral compass.

Your Faith

- “God has a plan”
- Pray. Pray for others. Ask for prayers.
- Volunteering at your Catholic school - Catholic Schools Week, Career Day, Catholic School Websites, Alumni networks, Coaching basketball/baseball/track
- Volunteering at your church - Young parishioner socials, university Catholic fellowship, Choir, Food banks, holiday decorations, national march for life
- Knights of Columbus
- CatholicMatch.com

And I tell you that you are Peter, and on this rock I will build my church, and the gates of Hades will not overcome it. - **Matthew 16:18**

Jesus answered them, “Destroy this temple, and I will raise it again in three days.” - **John 2:19**

Your People

Through school, work, & kids - I've been the Forrest Gump of volunteerism. Also, God's work.

- College - Rutgers Association of Philippine Students, Off Campus Students Association, Deinerfest concert setup,
- Special Olympics
- Toastmasters (public speaking)
- Philly Tech Meetups (AI, Data, Python) / 2600 (for hackers) / Makerfaire / Hackathons
- Coaching bowling, basketball, softball, track
- Catholic school tech, marketing, parent's association
- Community gardening
- Environmental advisory council

Develop leadership when you job doesn't offer the opportunity…

Artificial Intelligence

About **technical program management**

- Statement of Work - Building an automation or AI that will impact
- Meeting transcripts turn to Action items
- Blocking and tackling
  - Address roadblocks
  - Track development
  - Don’t boil the ocean
  - Reach an initial “build” within constraints to the best of the team’s ability

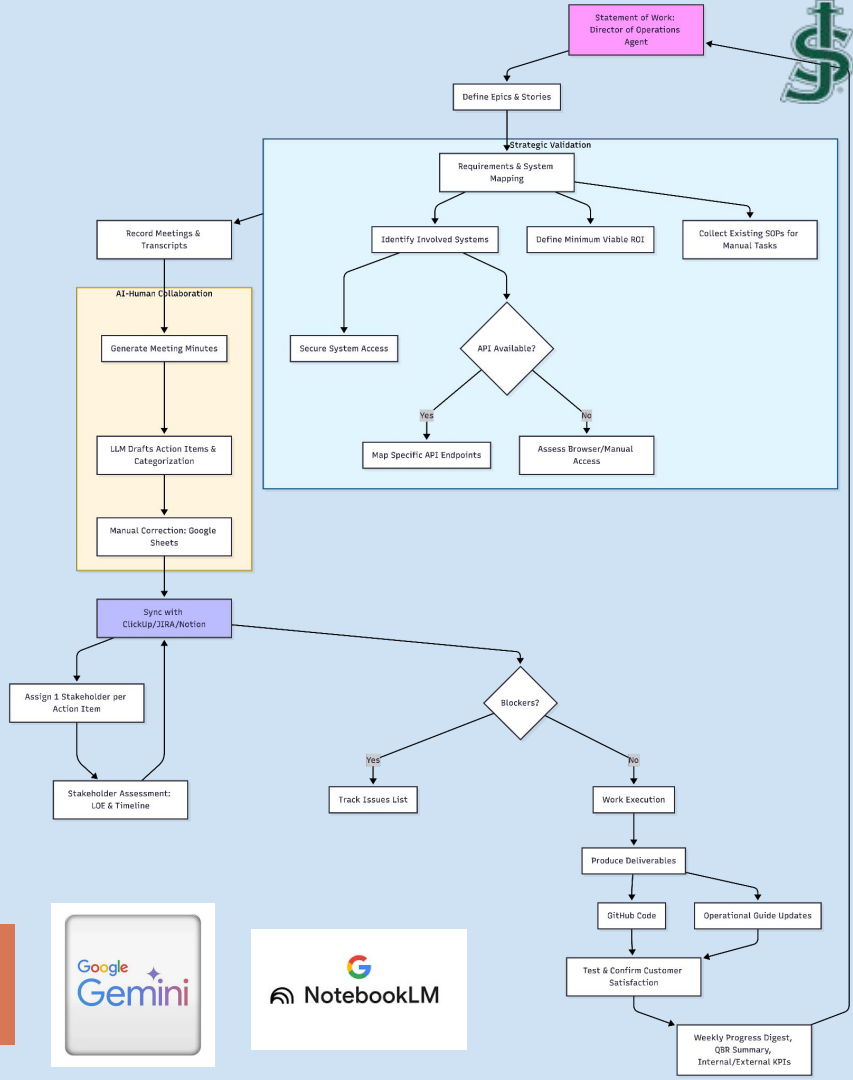

OBS Studio

Buzz Captions

Claude Code

Google Gemini

NotebookLM

Artificial Intelligence

Moving into something new

About Agent Deployment Architect

- What did their 3 best customers say success looked like?
- What are some of the key performance indicators?
- What role will an agent deployment architect play in successfully onboarding a new customer? Draw from Cincinatti, Ohio, and Wellspan for evidence.

DEMO

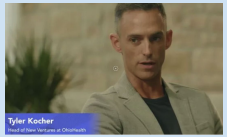

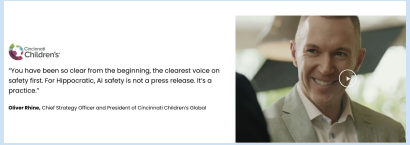

NotebookLM

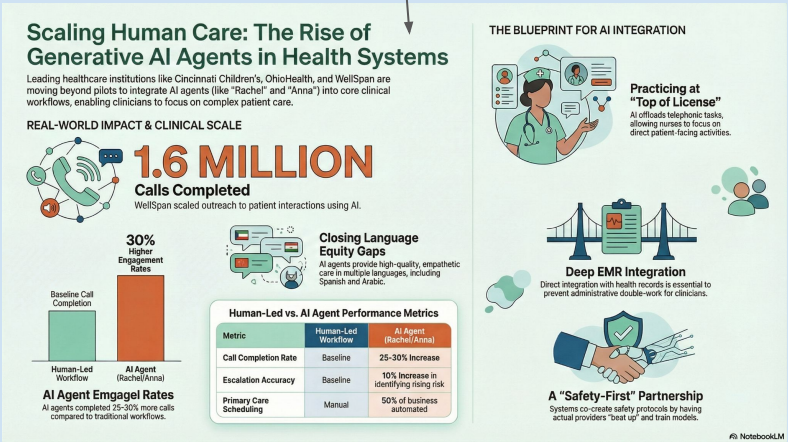

Conclusion

- Continue to find your voice & listen for God's voice
- Draw strength from your people and your prayers
- Learn how to bridge from one role to another
- Consider a world of entrepreneurship and fractional work
- Gain the experience you need before you need it
- Do it with urgency

Human history becomes more and more a race between education and catastrophe. — H.G. Wells

Questions?